Sir Adam Thompson parts 1&2

4/4 March
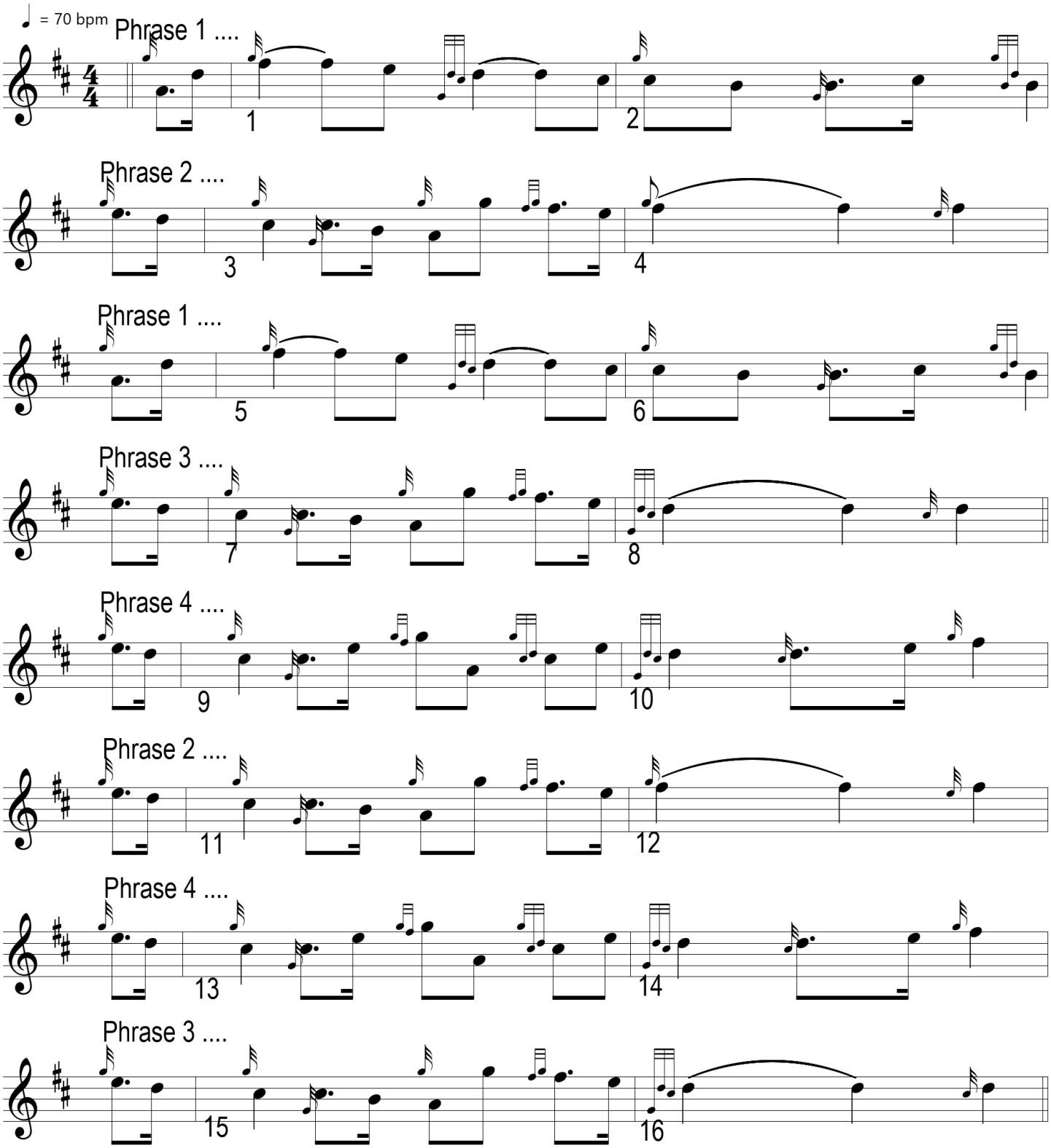
Jimmy Liddle